

See pg 166

Courses & distances up Creek from W.oak

No 1	S	74	E	24
" 2	N	87	E	50
" 3	N	71	E	160
" 4	S	34	E	63
" 5	S	5	W	31
" 6	S	40	W	36
" 7	S	68	W	28
" 8	S	77½	W	78
" 9	S	60	W	48
" 10	S	50	W	38
" 11	S	26½	W	46
" 12	S	8	W	42
" 13	S	58	E	33
" 14	N	83	E	20
" 15	N	70	E	18
" 16	N	59	E	124
" 17	S	71	E	60 to W.oak

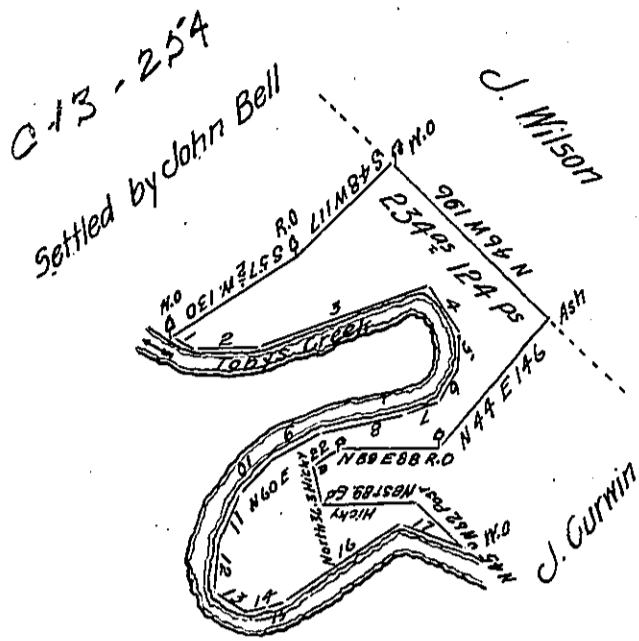

Draft of a tract of land situate in Richland Township. Venango County East of the Allegheny River. containing two hundred thirty four acres and one hundred and twenty four perches and allowance. Surveyed 20th October 1819 in pursuance of a Warrant granted to Thomas Morgan, dated 1st March 1816 No 6081.

I do hereby certify the foregoing to be a true copy of the original entry in the Survey Book of Venango County. In witness whereof I have hereunto set my hand this 27th September 1831.

Richd Irwin D. S.

Jacob Spangler Esq
Surveyor General. of Pa

IN TESTIMONY that the above is a copy of the original remaining on file in the Department of Internal Affairs of Pennsylvania, made conformably to an Act of Assembly approved the 16th day of February, 1833, I have hereunto set my Hand and caused the Seal of said Department to be affixed at Harrisburg, this sixteenth day of January 1906.

Isaac I Brown
Secretary of Internal Affairs.